MetalPack
Topsealmachines

Top Sealing Machines

Plastic and aluminum trays can be simply and effectively sealed with this machine. With heat-resistant foil you seal the various compartments of each tray.

Thanks to the replaceable mould you can seal various types of trays. The heated sealing plate is easy to clean thanks to a non-stick surface.

Thanks to the special sealing mechanism a strong sealing pressure is obtained with smooth operation. Because of this the machine can be operated quickly and easily.

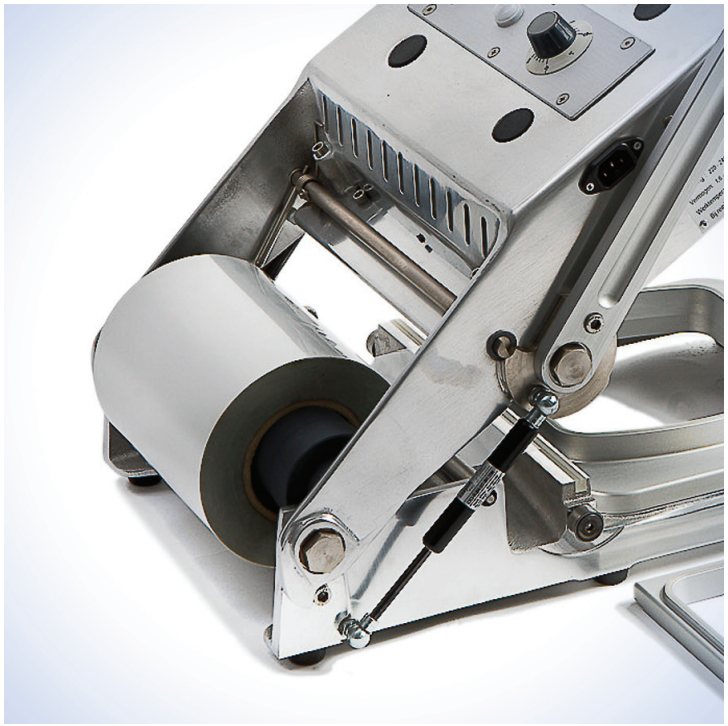

MetalPack
Hand Sealing Machine Type 290

Gouwzeestraat 1 1382 KD Weesp the Netherlands *Phone:* +31(0)294-414147 *Fax:* +31(0)294-0294-433200 *Email:* info@metaltech.nl www.MetalPack.nl

MetalPack
Topsealmachines

MetalPack
Hand Sealing Machine Type 290

Attachments (optional)
The maximum diameter of a foil roll for a standard machine is Ø 175 mm.
In order to make use of rolls with a larger diameter, up to Ø 210 mm, attachments have to be assembled. It is necessary to indicate this **in advance** when ordering the machine.

Needle roll (optional)
By default, every machine is delivered with a smooth pressure roll.
If desired, the machine can also be delivered with a pressure roll that is equipped with needles. These ensure that the sealing foil is perforated.

Mould
Moulds can only be manufactured after drawing(s) and/or sample trays have been received. The milled mould should be placed on the lower table or the adapter plate. The lower side of the mould corresponds with the lower table or the adapter plate, the upper side with the tray to be sealed. Each mould is equipped with a silicon string that provides support on the proper places and also has an insulating effect. For each type of tray a different mould is needed. The moulds are easy to exchange.

Adapter plate
The adapter plate is an aluminum plate that should be placed on the lower frame. This plate is externally in line with the lower frame and internally it is suitable for the inclusion of milled moulds. An adapter plate is required if a mould is necessary, for which the tray maximum has the menu dimensions (227 mm).

Please visit our website **www.metalpack.nl** for other models or consult your dealer.

Technical specifications

Capacity:	1.7 kW
Voltage:	220/240 Volt - 50/60 Hz
Current:	7.2 Ampere
Foil width:	290 mm maximum
Foil roll diameter:	Ø 175 / Ø 210 mm maximum
Foil roll core diameter:	Ø 76 mm
Operating temperature:	100 – 200° C (adjustable)
Dimensions (bxdxh)	opened, 40x50x51 cm
	closed, 40x60x20 cm
Shipping dimensions:	66x48x30 cm
Shipping weight:	25 Kg

Dealer data:

Gouwzeestraat 1 1382 KD Weesp the Netherlands *Phone:* +31(0)294-414147 *Fax:* +31(0)294-0294-433200 *Email:* info@metaltech.nl www.MetalPack.nl